Configuración de AWS Glue y creación de crawler

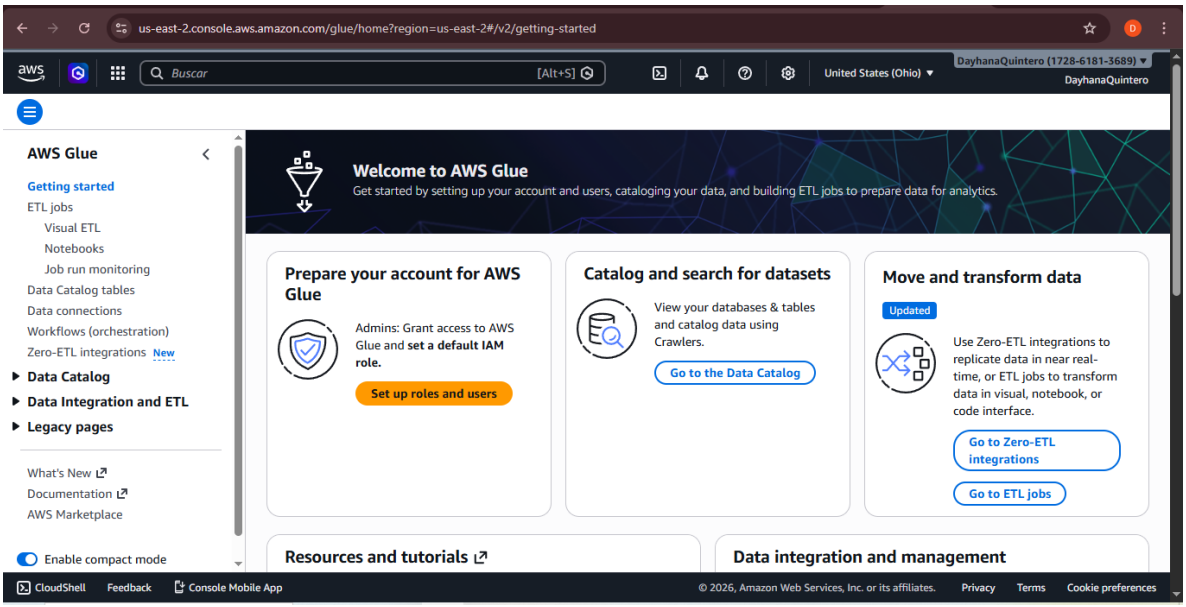

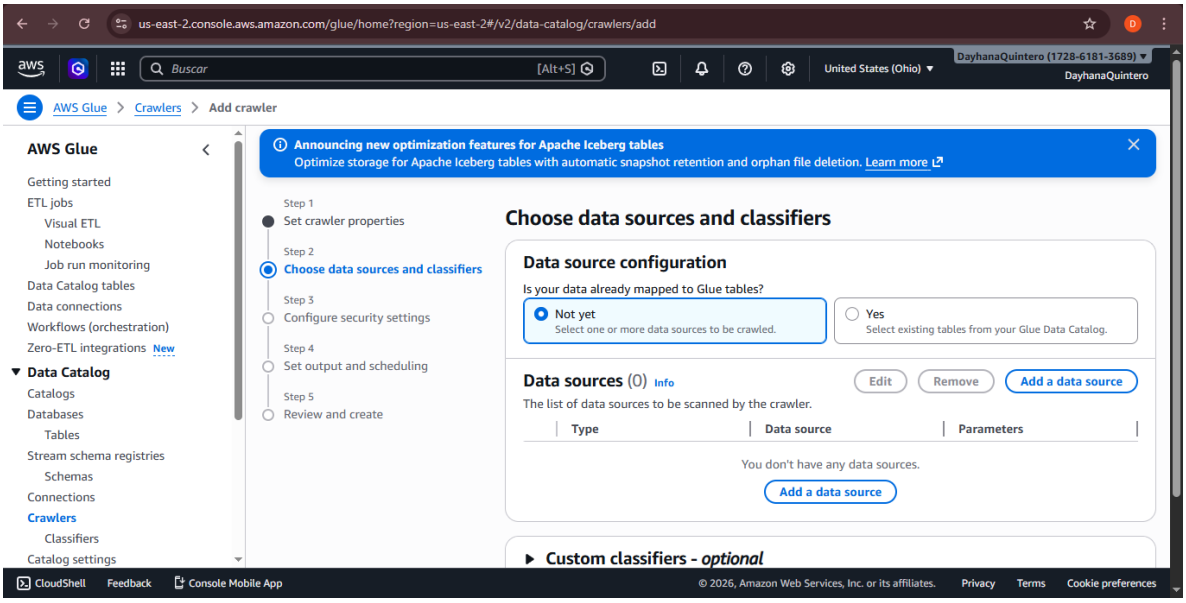

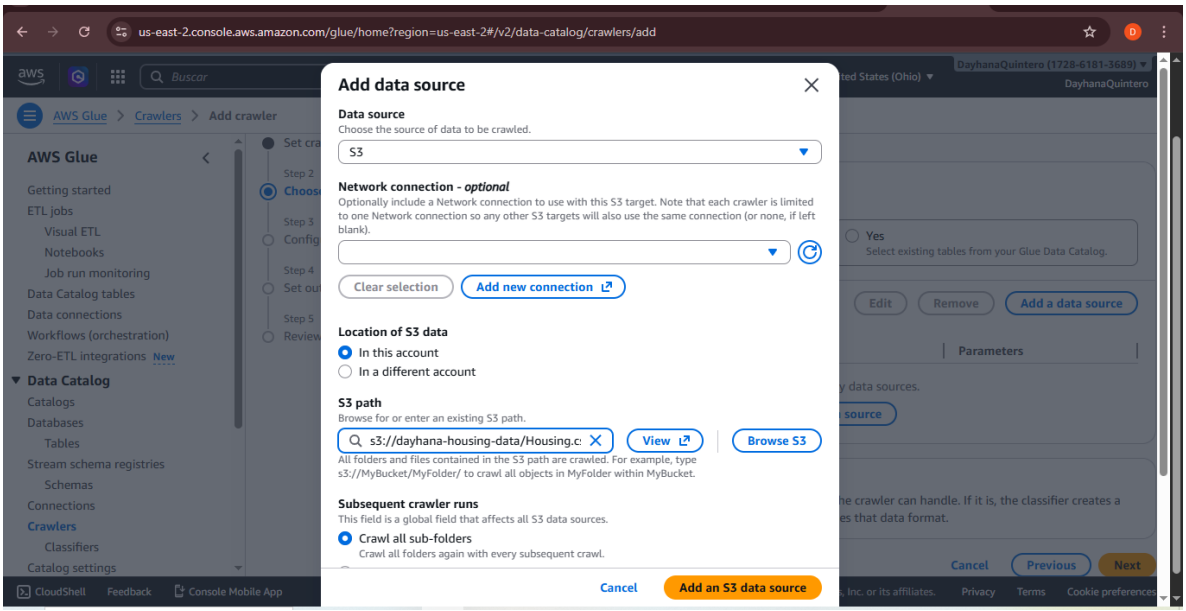
us-east-2.console.aws.amazon.com/glue/home?region=us-east-2#/v2/data-catalog/crawlers/add
AWS Glue > Crawlers > Add crawler
Add data source
Data source
Choose the source of data to be crawled.
S3
Network connection - optional
Optionally include a Network connection to use with this S3 target. Note that each crawler is limited to one Network connection so any other S3 targets will also use the same connection (or none, if left blank).
Clear selection
Add new connection
Location of S3 data
In this account
In a different account
S3 path
Browse for or enter an existing S3 path.
s3://dayhana-housing-data/Housing.c
View
Browse S3
All folders and files contained in the S3 path are crawled. For example, type s3://MyBucket/MyFolder/ to crawl all objects in MyFolder within MyBucket.
Subsequent crawler runs
This field is a global field that affects all S3 data sources.
Crawl all sub-folders
Crawl all folders again with every subsequent crawl.
Cancel
Add an S3 data source

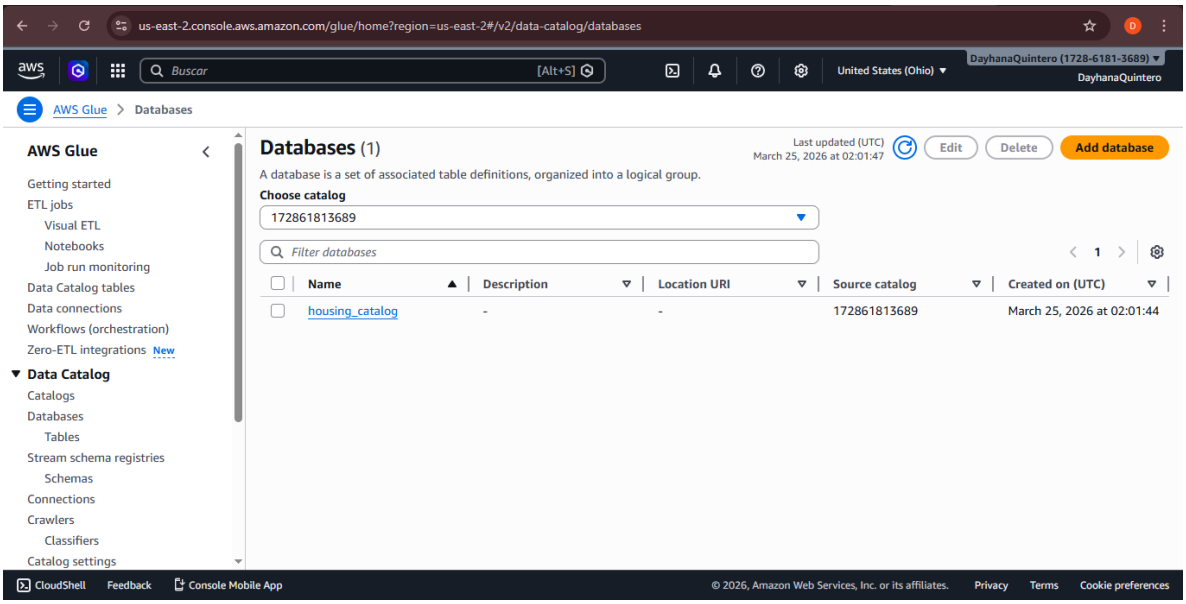
us-east-2.console.aws.amazon.com/glue/home?region=us-east-2#/v2/data-catalog/databases
AWS Glue > Databases
Databases (1)
Last updated (UTC)
March 25, 2026 at 02:01:47
Edit
Delete
Add database
A database is a set of associated table definitions, organized into a logical group.
Choose catalog
172861813689
Filter databases
Name
Description
Location URI
Source catalog
Created on (UTC)
housing_catalog
-
-
172861813689
March 25, 2026 at 02:01:44

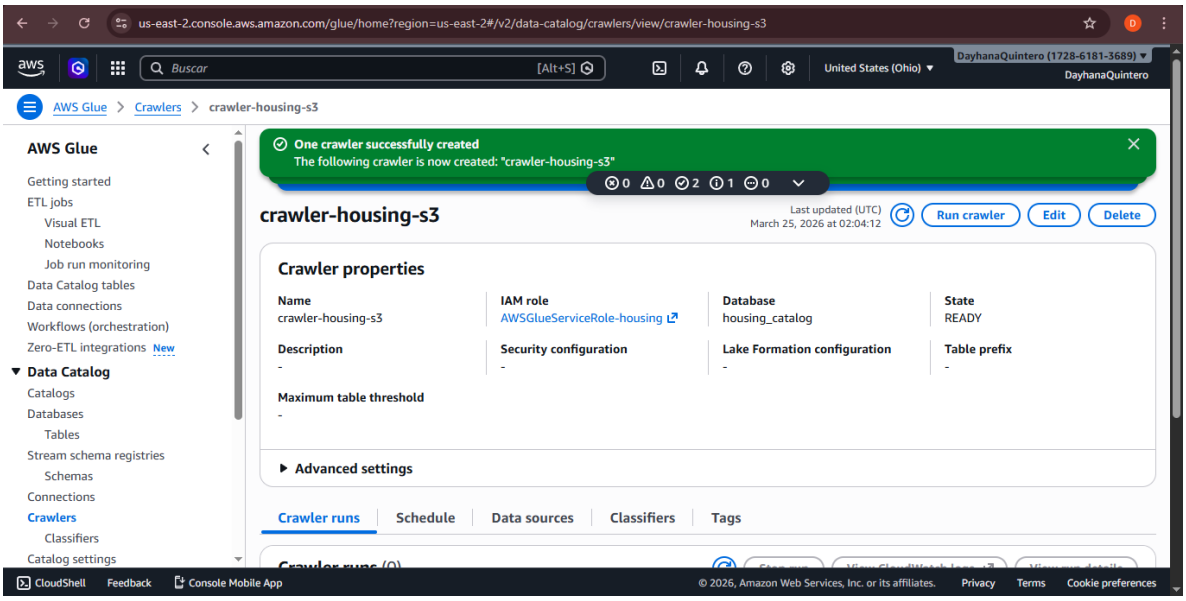
us-east-2.console.aws.amazon.com/glue/home?region=us-east-2#/v2/data-catalog/crawlers/view/crawler-housing-s3
Buscar
[Alt+S]
United States (Ohio)
DayhanaQuintero (1728-6181-3689)
DayhanaQuintero
AWS Glue > Crawlers > crawler-housing-s3
AWS Glue
Getting started
ETL jobs
Visual ETL
Notebooks
Job run monitoring
Data Catalog tables
Data connections
Workflows (orchestration)
Zero-ETL integrations New
Data Catalog
Catalogs
Databases
Tables
Stream schema registries
Schemas
Connections
Crawlers
Classifiers
Catalog settings
One crawler successfully created
The following crawler is now created: "crawler-housing-s3"
crawler-housing-s3
Last updated (UTC)
March 25, 2026 at 02:04:12
Run crawler
Edit
Delete
Crawler properties
Name
crawler-housing-s3
IAM role
AWSGlueServiceRole-housing
Database
housing_catalog
State
READY
Description
-
Security configuration
-
Lake Formation configuration
-
Table prefix
-
Maximum table threshold
-
Advanced settings
Crawler runs
Schedule
Data sources
Classifiers
Tags
CloudShell
Feedback
Console Mobile App
© 2026, Amazon Web Services, Inc. or its affiliates.
Privacy
Terms
Cookie preferences

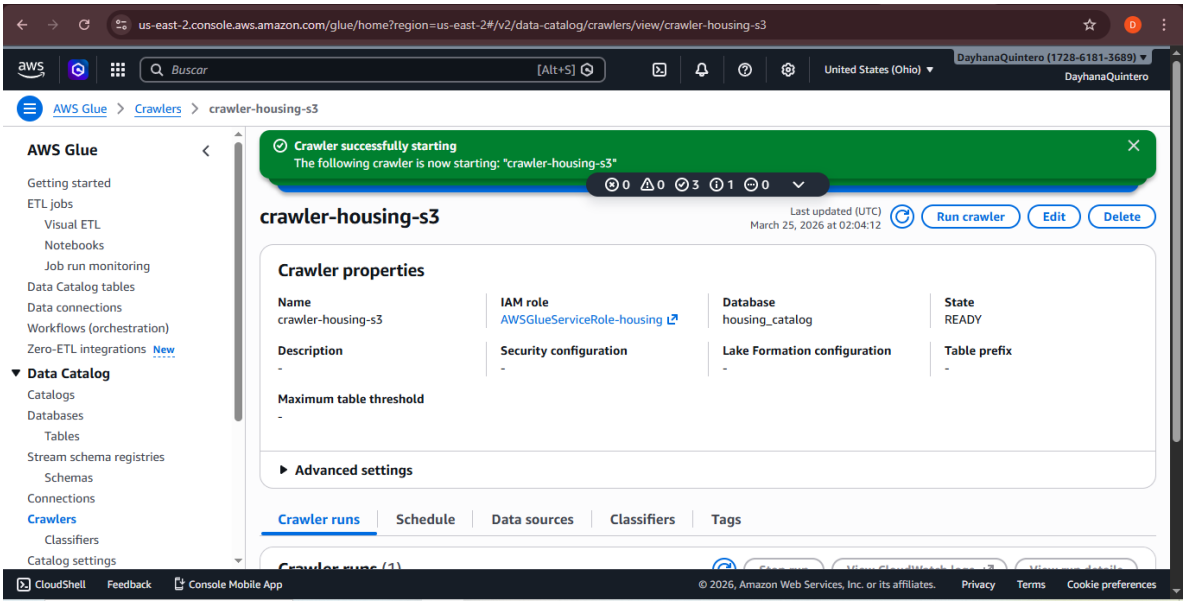
us-east-2.console.aws.amazon.com/glue/home?region=us-east-2#/v2/data-catalog/crawlers/view/crawler-housing-s3
Buscar
[Alt+S]
United States (Ohio)
DayhanaQuintero (1728-6181-3689)
DayhanaQuintero
AWS Glue > Crawlers > crawler-housing-s3
AWS Glue
Getting started
ETL jobs
Visual ETL
Notebooks
Job run monitoring
Data Catalog tables
Data connections
Workflows (orchestration)
Zero-ETL integrations New
Data Catalog
Catalogs
Databases
Tables
Stream schema registries
Schemas
Connections
Crawlers
Classifiers
Catalog settings
Crawler successfully starting
The following crawler is now starting: "crawler-housing-s3"
crawler-housing-s3
Last updated (UTC)
March 25, 2026 at 02:04:12
Run crawler
Edit
Delete
Crawler properties
Name
crawler-housing-s3
IAM role
AWSGlueServiceRole-housing
Database
housing_catalog
State
READY
Description
-
Security configuration
-
Lake Formation configuration
-
Table prefix
-
Maximum table threshold
-
Advanced settings
Crawler runs
Schedule
Data sources
Classifiers
Tags
CloudShell
Feedback
Console Mobile App
© 2026, Amazon Web Services, Inc. or its affiliates.
Privacy
Terms
Cookie preferences

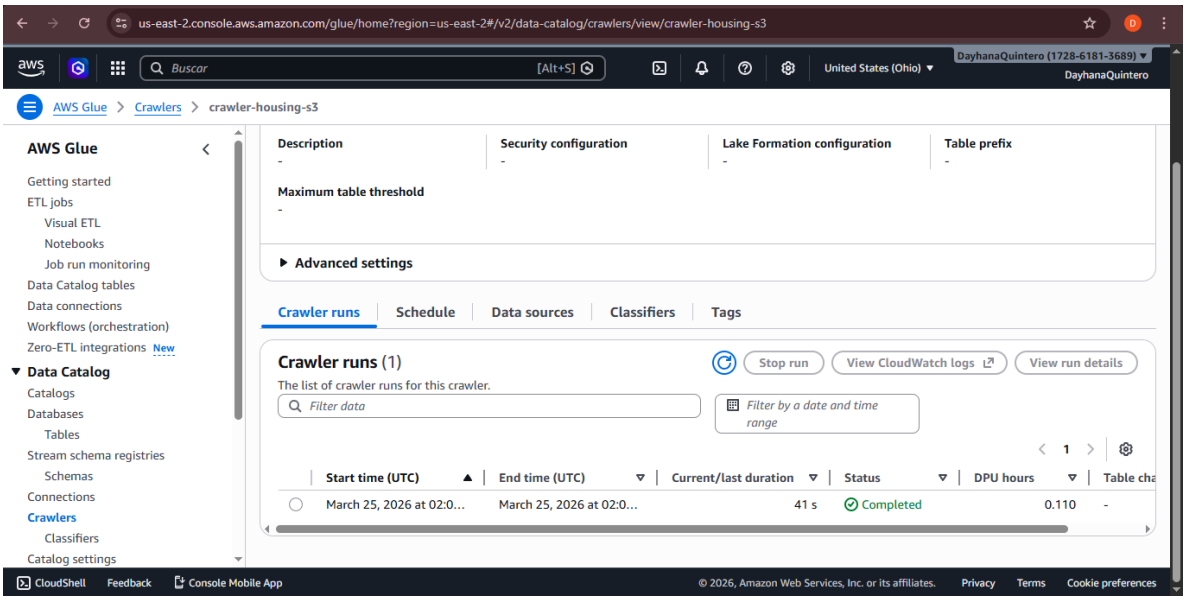

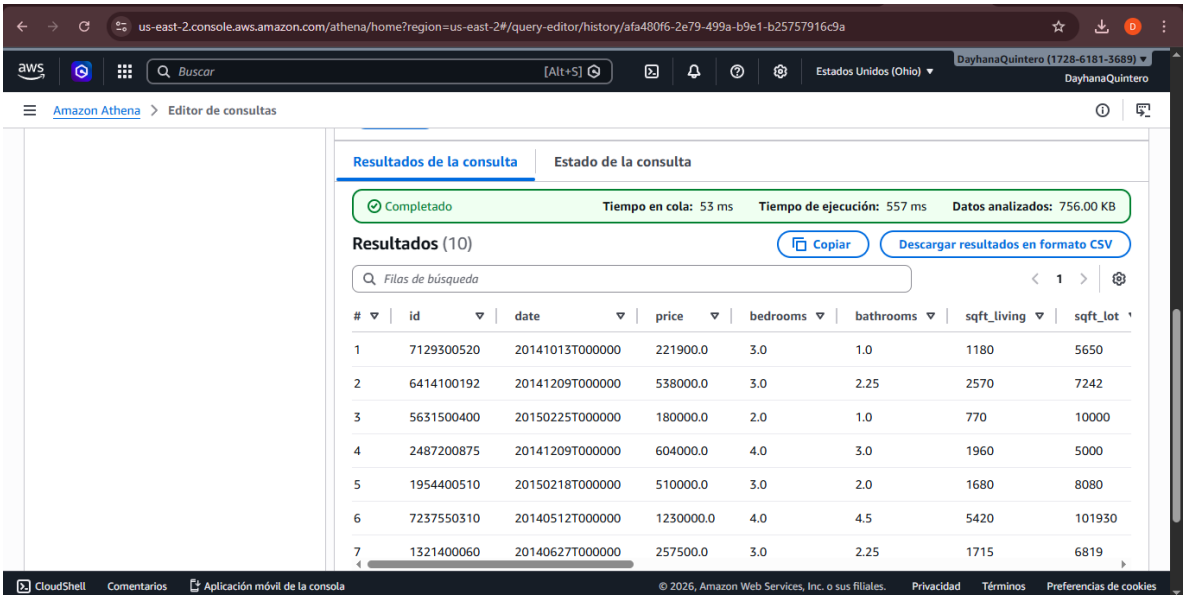

Creación de tabla de promedios (Sólo se extrae el año)

```sql
CREATE TABLE housing_catalog.avg_price_by_year_zip AS
SELECT
    SUBSTR(date, 1, 4) AS year,
    zipcode,
    AVG(price) AS avg_price
FROM housing_catalog.housing_data
GROUP BY SUBSTR(date, 1, 4), zipcode;

SELECT *
FROM housing_catalog.avg_price_by_year_zip
LIMIT 10;
```

#	year	zipcode	avg_price
1	2014	98003	292311.7173913043
2	2015	98198	289613.9285714286
3	2014	98074	683505.1379310344
4	2014	98030	295402.69677419355
5	2014	98058	354341.56506849313
6	2015	98115	633402.7204301076
7	2014	98008	645618.3056994819
8	2015	98059	493534.3092105263
9	2014	98001	275250.8693877551
10	2015	98116	641326.6140350878

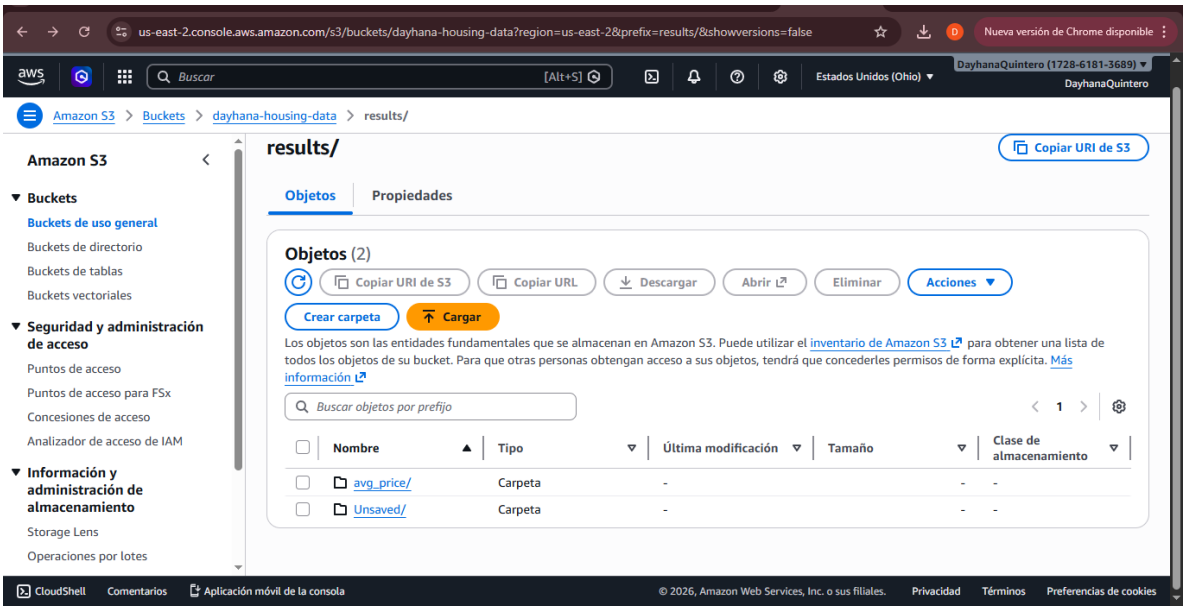

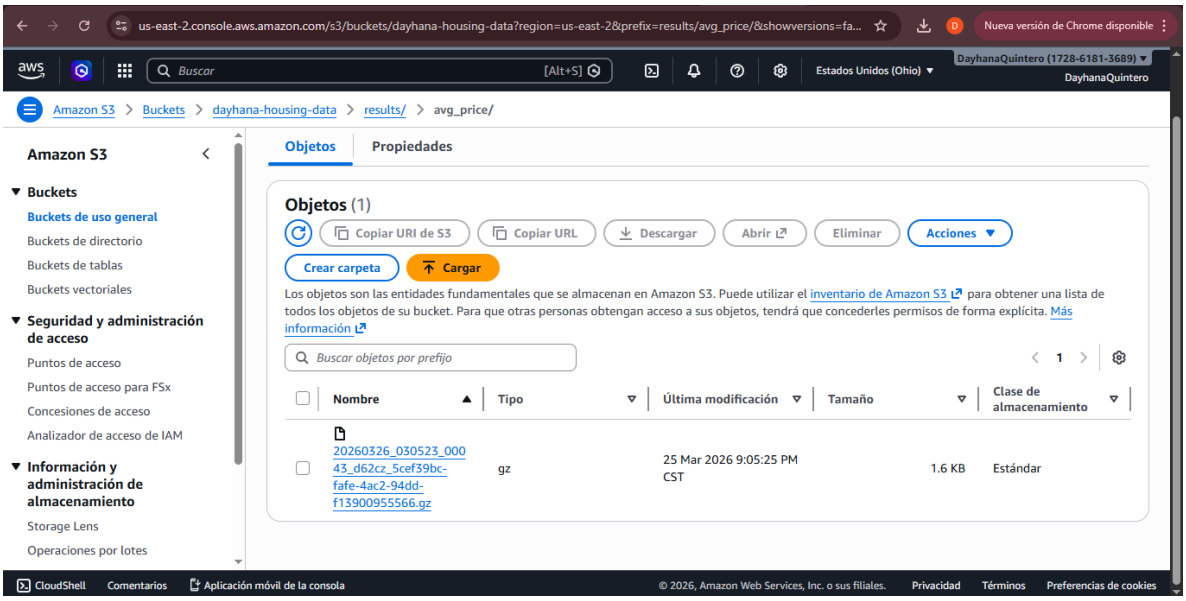

Durante esta práctica se implementó un proceso ETL completo utilizando servicios de AWS como Amazon S3, AWS Glue y Amazon Athena. Se logró cargar correctamente el conjunto de datos en un bucket estructurado, lo que permitió su posterior procesamiento.

Se configuró un crawler en AWS Glue para catalogar automáticamente los datos y facilitar su consulta en Athena. Posteriormente, se realizó una transformación de los datos mediante consultas SQL, generando una nueva tabla con el precio promedio de viviendas por año y código postal.

Finalmente, los resultados fueron almacenados en el bucket de S3, validando el correcto funcionamiento del flujo ETL. Este proceso permitió comprender cómo integrar servicios en la nube para la automatización del manejo de datos y análisis.